

PRELIMINARY CONCEPTS

OPTION A - REUSE EXISTING BUILDING

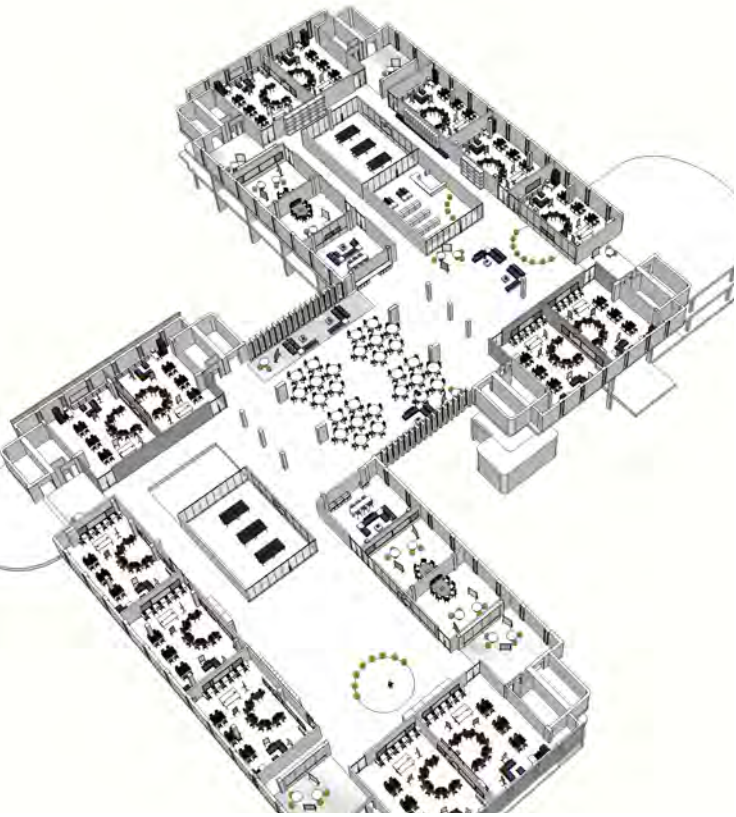

SECTION PERSPECTIVE THROUGH WEST WING



AERIAL VIEW

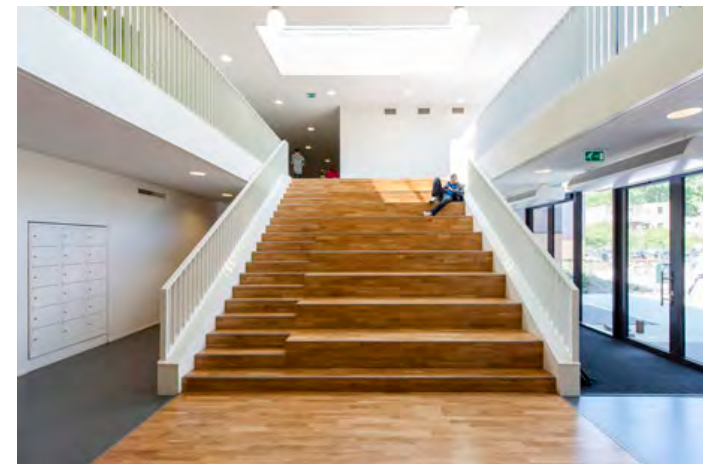

Option A transforms the existing building into a modern, light filled 21st century facility that accommodates all building tenants. Community of Hope, and Women and Infant's Care (WIC) would be housed on the Ground Level of the east wing in an expanded suite with shared lobby space. The daycare would remain in its existing location. The school would occupy the upper levels.

The upper levels would be reconfigured and fitted out with classroom spaces. The classroom spaces ring the perimeter of each wing on the 2nd floor. In the middle of the ring, a large open student common is preserved to allow for unstructured teaching. The common space would have access to daylight via skylights above. It is also adjacent to either the Media Center or the Lab to foster interdisciplinary learning.

For the Department of Parks and Recreation, two potential additions are proposed for this option: A west addition which would house a new pool and allow for a multi-purpose room in the location of the existing pool; or a south addition which would house a kiddie pool. Either addition or both additions may be selected for this option.

The site would also be revamped. A new playground is proposed to the west of the existing historic pump station and a new basketball court on the south side of the site. The existing tennis courts and soccer field would remain in place, and would be refreshed. On the east of the site, the daycare and young school children (Pre-school, Pre-K & Kindergarten) would share a newly rebuilt playground north of the daycare. This plan also seeks to add some parking to the east of the building, which is buffered by a pocket park to the residential neighborhood to the east.

Below are Post-It notes for you to write comments to the Design Team. Please use the neon green notes to list pro's and pink notes for con's of this option.

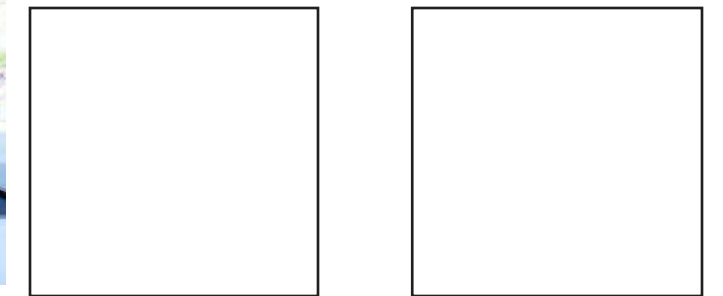

GROUND FLOOR

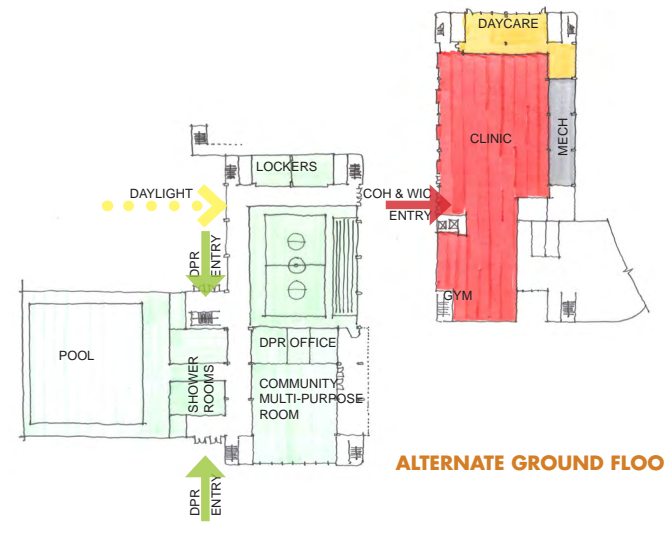

ALTERNATE GROUND FLOOR

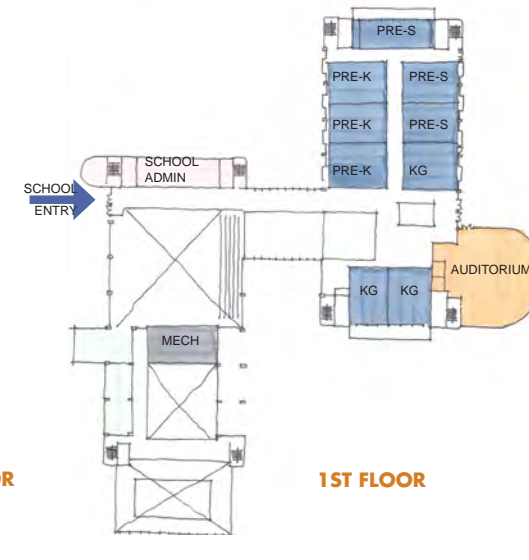

1ST FLOOR



2ND FLOOR