

PRELIMINARY CONCEPTS

OPTION B - REUSE EXISTING BUILDING AND BUILD RECREATIONAL ADDITION

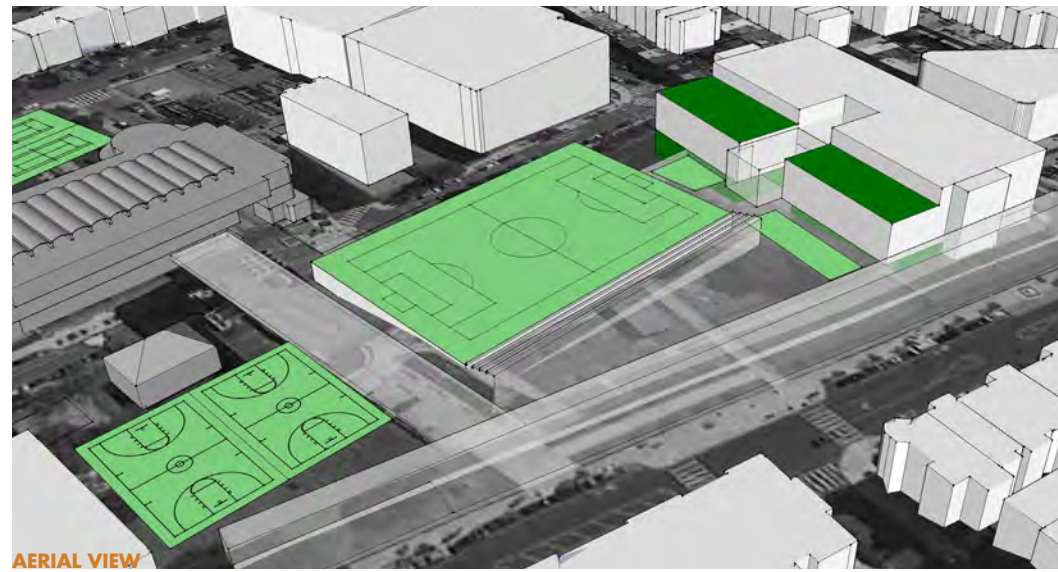
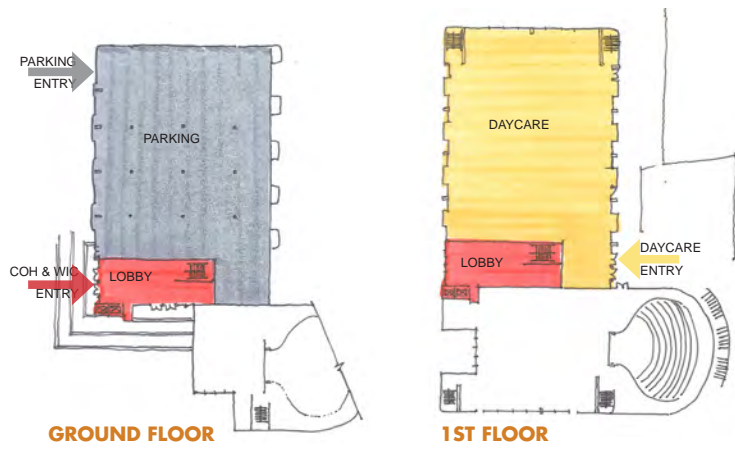

In Option B, the west wing of the existing building would be demolished. A new building on the south side of the site would be built as a replacement. Department of Parks and Recreation and the elementary school would be housed in the new building.

The school would occupy the top three levels of the new building. The three levels would be connected by a central atrium that would bring light deep into the building via a skylight and create visual connections from floor to floor. The cafeteria is located on the 1st floor adjacent to the entry so it can be used by the community afterschool hours if desired.

Department of Parks and Recreation occupies the lower two levels of the new building. The new building would be equipped with a new 25 meter pool, a kiddie pool, a gym, and a multi-purpose room.

The existing east wing would be configured to house Community of Hope and WIC on the 2nd level with a shared lobby space, an expanded daycare on the first level with access to an outdoor playground and additional parking on the ground level.

The site would undergo a complete reorganization. The soccer field, tennis courts, and basketball courts are all co-located in the northwest part of the site. A pedestrian connector bifurcates the athletic program to provide access to the existing east wing from 18th street.

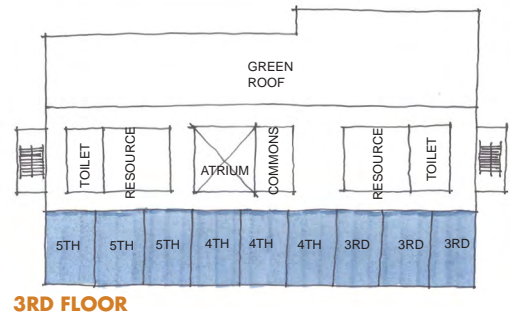

Below are Post-It notes for you to write comments to the Design Team. Please use the neon green notes to list pro's and pink notes for con's of this option.

