

### FIRST FLOOR PLAN

GROSS AREA 1,659.3 SF

#### GENERAL NOTES:

- ① EXISTING BRICK OPENING TO BE ENLARGED TO ACCOMMODATE FOR DOOR.
- ② REMOVE EXTERIOR WALL TO ACCOMMODATE 9'-0" EXTENSION;
- ③ REMOVE EXISTING CONCRETE CURB AND STEPS
- ④ REMOVE EXISTING WINDOW CUT EXTERIOR WALL TO ACCOMMODATE LARGER WINDOW OPENING.
- ④A CUT EXTERIOR WALL TO ACCOMMODATE SIDE LITE

#### LEGEND:

- EXISTING WALLS
- EXISTING LOW WALLS

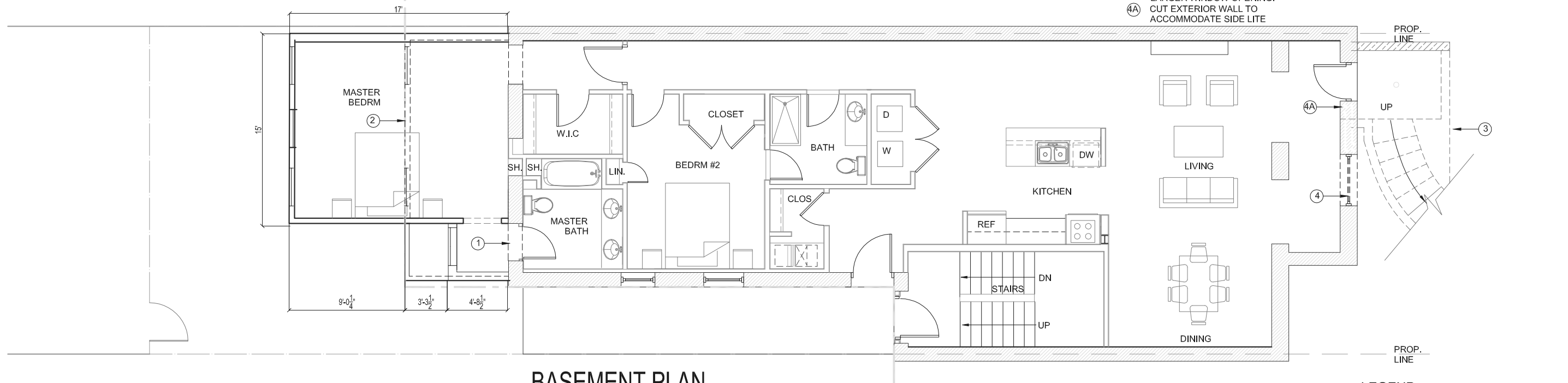

### BASEMENT PLAN

#### LEGEND:

- EXISTING WALLS

ECOLOG STUDIO LLC  
ARCHITECTS & INTERIORS  
910 M ST.NW,  
WASHINGTON DC 20001

MR. & MRS KHANNA RESIDENCE  
1852 BILMORE ROAD  
WASHINGTON DC 20009

No.	Description	Date

### PROPOSED BSMT & 1ST FLR PLANS

Project number	005	<b>A-01</b>
Date	10/14/2014	
Drawn by	M.H	
Checked by	M.H	
Scale: 1/8" = 1'-0"		