

THIRD FLOOR PLAN

GROSS AREA 1,651.8 SF

GENERAL NOTES:

- ① EXISTING BRICK OPENING TO BE ENLARGED TO ACCOMMODATE FOR DOOR.
- ② REMOVE EXTERIOR WALL TO ACCOMMODATE 9'-0" EXTENSION;

LEGEND:

EXISTING WALLS

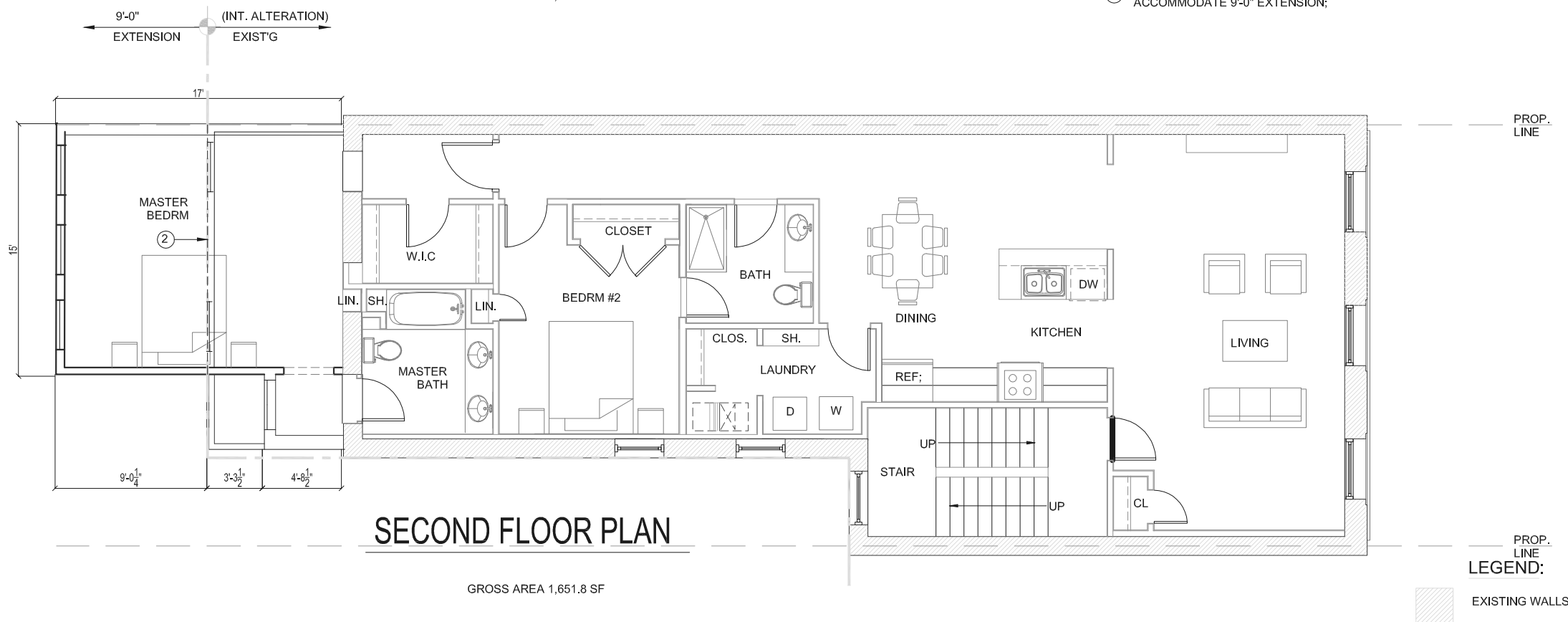

SECOND FLOOR PLAN

GROSS AREA 1,651.8 SF

LEGEND:

EXISTING WALLS

ECOLOG STUDIO LLC
ARCHITECTS & INTERIORS
910 M ST.NW,
WASHINGTON DC 20001

MR. & MRS KHANNA RESIDENCE
1852 BILMORE ROAD
WASHINGTON DC 20009

No.	Description	Date

PROPOSED 2ND & 3RD FLR PLANS

Project number	005	A-02
Date	10/14/2014	
Drawn by	M.H	
Checked by	M.H	
Scale: 1/8"= 1'-0"		