

EXISTING ELEVATION

- GENERAL NOTES:**
- ③ REMOVE EXISTING CONCRETE CURB AND STEPS
 - ④ REMOVE EXISTING WINDOW CUT EXTERIOR WALL TO ACCOMMODATE LARGER WINDOW OPENING.
 - ④A CUT EXTERIOR WALL TO ACCOMMODATE SIDE LITE

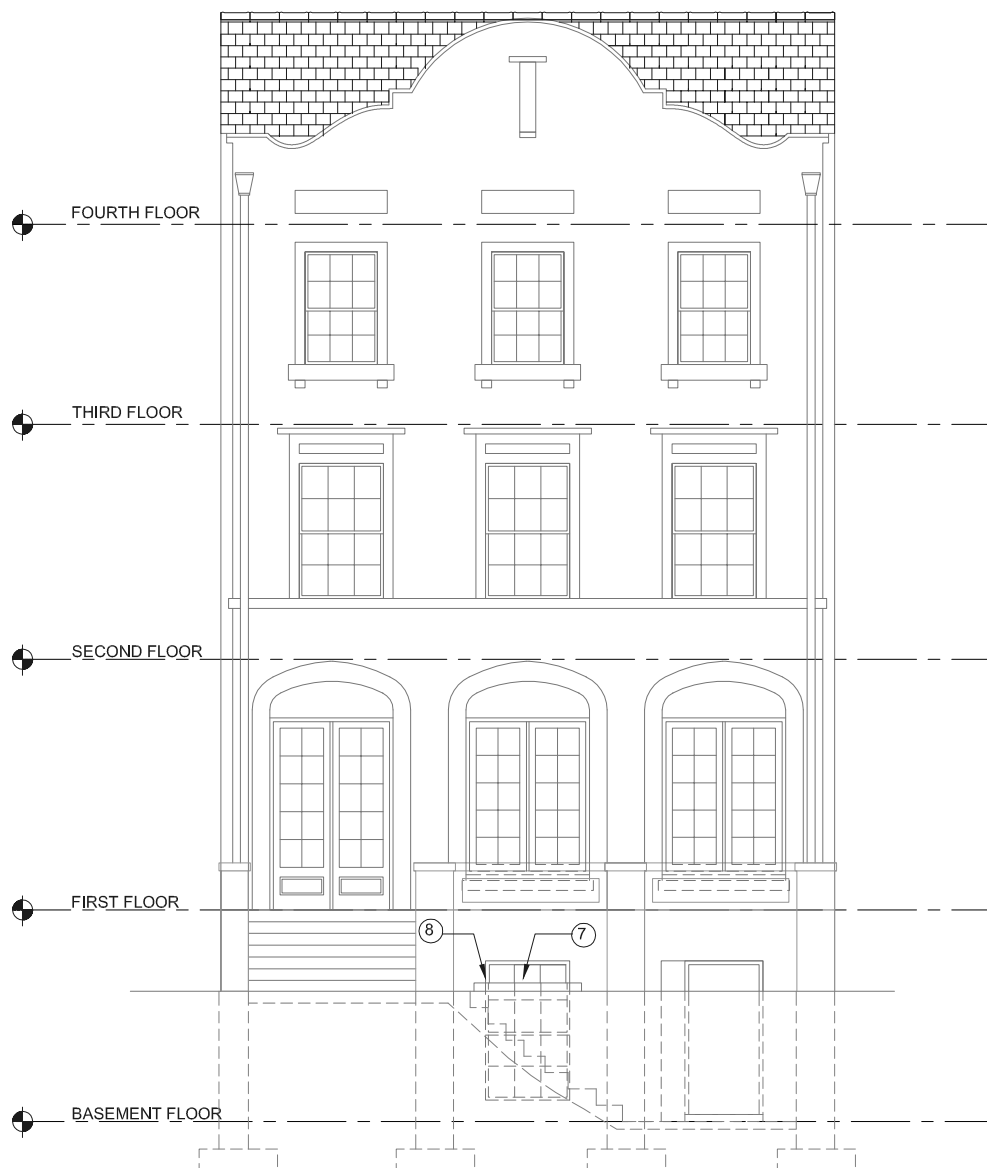

PROPOSED ELEVATION

- GENERAL NOTES:**
- ⑤ NEW CONCRETE STAIR & RAILING TO MATCH WITH EXISTING.
 - ⑥ FUTURE ELEC METERS AREA AS SHOWN DOTTED
 - ⑦ NEW WINDOW WELL
 - ⑧ NEW WINDOW TO MATCH W/ EXIST'G
 - ⑨ 1' WIDE SIDE LITE

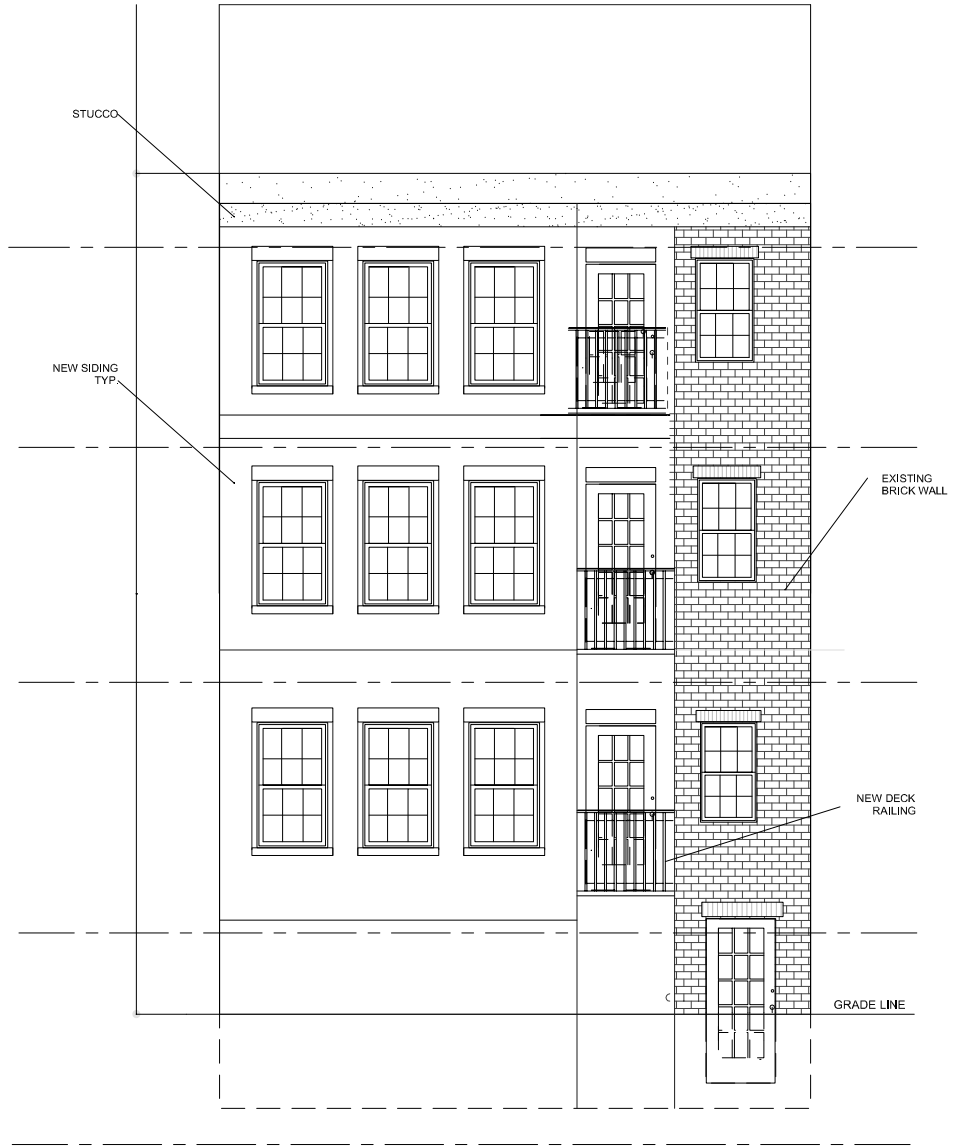

PROPOSED REAR ELEVATION

ECOLOG STUDIO LLC
 ARCHITECTS & INTERIORS
 910 M ST.NW,
 WASHINGTON DC 20001

MR. & MRS KHANNA RESIDENCE
 1852 BILMORE ROAD
 WASHINGTON DC 20009

No.	Description	Date

EXISTING & PROPOSED ELEVATIONS		
Project number	005	A-04
Date	10/14/2014	
Drawn by	M.H	
Checked by	M.H	
		Scale: 1/8"= 1'-0"